Smith Farms Angus

Red & White Hilltop Sale

Saturday, March 11, 2017

1:43 p.m. MT

Selling Black & Red Angus Bulls

88 Yearling & 7 Two-Year-Olds

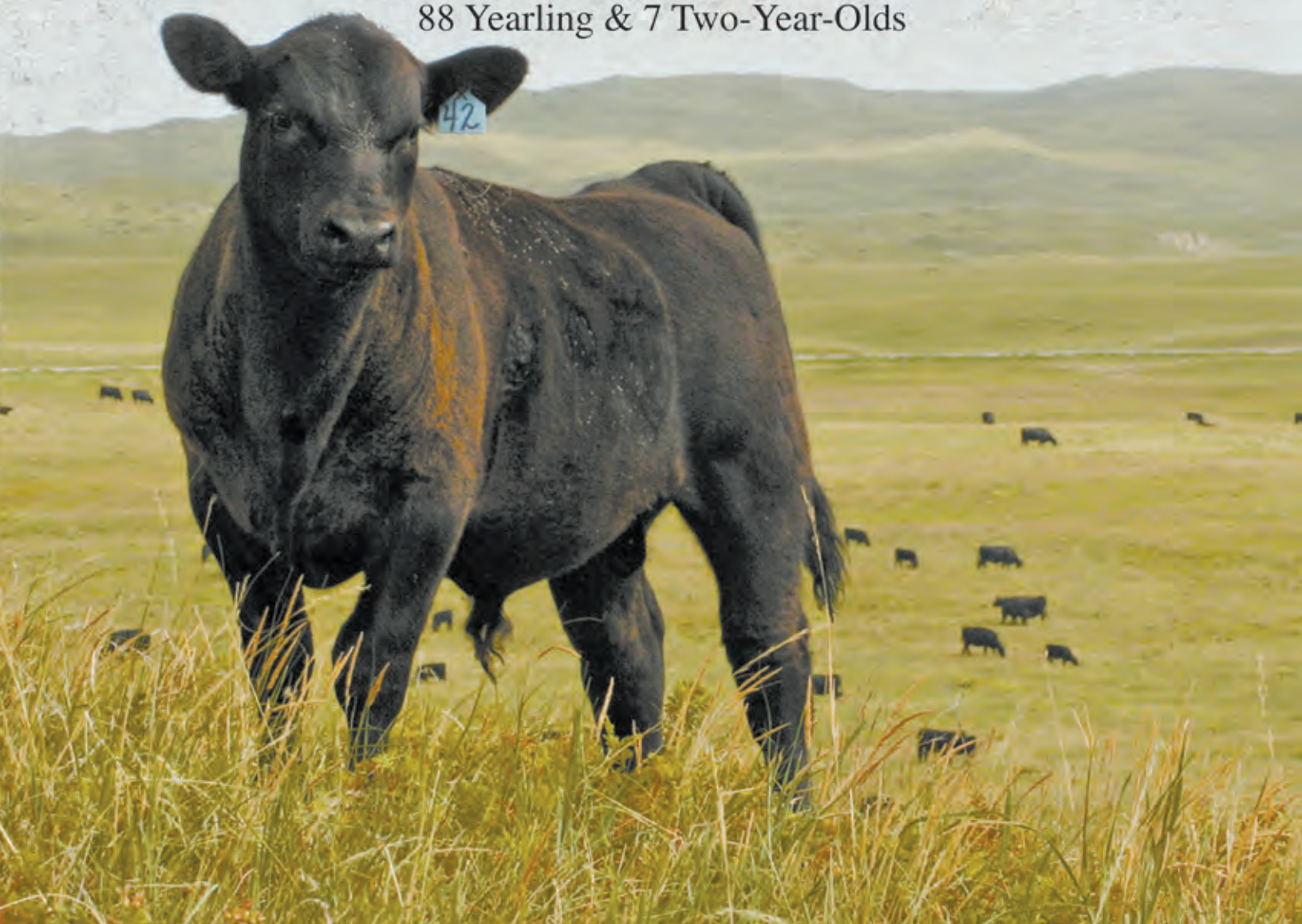

Welcome to the 2017 – 17th Annual "Red & White Hilltop Sale"

Smith Farms Angus

Saturday, March 11, 2017

INSURANCE for mortality is still available, if you choose to purchase it. We will be providing a **FIRST BREEDING SEASON GUARANTEE.** Bulls selling for **$3,000.00** or more will be covered 100% (minus $2,000.00) by **SMITH FARMS and HUNTRODS RED ANGUS.** Breeding season is defined as the **90-day** period following turnout. The value of the injured bull, minus $2,000.00, will be given as credit in next year's bull sale, or toward a replacement bull, if one is available. All injured bulls must be diagnosed by a veterinarian. Please notify us as soon as possible should any injury occur, and prior to the bull being sold. All claims must be made by **September 1, 2017.** This is **not a mortality** insurance policy nor does it cover mismanagement or **neglect.**

The ultrasound information, collected by Jolene Grunhaupt, (officially calculated by the American Angus or Red Angus Associations) yearling weights, and scrotal measurements will be available sale day or prior too. Bulls have been given 2 rounds of foot rot vaccine. This information, the catalog, and a video, can also be viewed on our web site at **www.smithfarmsangus.com** Prior to the sale date, bulls can be viewed here at home, THE COFFEE POT IS ALWAYS ON.

All the 2017 sale bulls are qualified for registration and can be transferred upon sale day request. Sale base price is set at $2,500.00. LET THE OFFICE HELP KNOW YOUR DESIRES ON SALE DAY. **Selling 2/3 interest and full possession, SMITH FARMS and Huntrods Red Angus reserves the right to retain one-third semen interest on all bulls sold. Bulls will sell in catalog order!!**

We will continue to feed and develop the bulls, until delivering them to you around April 1st.

YOU ARE INVITED to be guests of **SMITH FARMS** for conversation, food, and refreshments on sale day!!

SALE BARN LOCATION is one mile North of the Smith Farms Rock, on Hwy 87, or (eight miles South of Hay Springs) turn East onto 490th Rd for one mile, then turn South ½ mile, you have arrived at a red and white Barn on the West side of the road! ***(See map on Back Cover)***

Auctioneer:
Kyle Schow.....(308)239-4297 or (308) 289-3772

Ringmen:
Beau Ravellette .....(605) 685-8155
JT Guest .....(307) 534-5823
Drew Feller .....(402) 841-4215
Jay Nordhausen .....(308) 289-1548

Dear Angus Enthusiasts,

We, THANK YOU, for your interest and support of our operation. There is no better business to be involved in than one in which your customers are your friends. We are thankful for all of our friends and for every day that we can do what we do!!!

Smith Farm's progeny comes to you, backed by 27 years of in herd AI, attached to performance data, acquired from conception time thru the hanging rail. We count on "performance from the cow NOT the creep feeders." Our operation does not survive on show, but on function.

New this year is an offering of two-year old bulls that were used for clean-up within the Smith Farms Angus herd. They have been trich tested, clean, and, are ready to go to work.

We are often asked, "How are the bulls doing? Are they better than last year's?" We'll let you be the judge of that. However, there are some real favorites in the group that we feel are herd bull prospects, thick topped, deep and functional, that will leave behind a great set of females providing a long lasting impact on your bottom line.

Bull selection simplified....Know your target markets..... Be it feeder calves, yearling, value based grids, or replacement heifers, that fit your operation. Decide which direction you need to take your operation knowing that your cows live and reproduce in your environment. Most of the time pounds are still what we have left in the end to carry us thru the tough times. This offering of bulls will add the pounds that you need!

Smith Farms Angus

THE QUALITY IS STRONG AND DEEP THROUGHOUT OUR ENTIRE OFFERING.

Guest Consignor: Huntrods Red Angus
(308) 668-2231
Bill & Karen Huntrods
Shyenna, Austin, Madison, and Taylor Engel
Mika & Will Haines

Our guest consignor, Huntrods Red Angus, is represented by another set of very functional bulls.

Feel free to call any of the individuals who will have seen the cattle or contact us by email smithfarmsangus43ls@gmail.com

Smith Farms Angus

Leonard: (308) 232-4458 or (308) 207-5037

Catalog design by: Mary Ravellette • 605-441-9911 | printed by: RPI Promotions • 605-859-2516 • Philip, SD 57567 • www.rpipromotions.com

C-BAR EVOLUTION 107Y

BD: 02/08/11 Reg No: 1474506 Tattoo: 107Y

TR COLT 45 UT806
Sire
BECKTON CODY V E023
BECKTON COCA L388 CK

LGS ABBY 689S
Dam
BROWN VACATION H7106
BROWN-CBAR MS ABIGRACE CC P7

BW	WW	YW	Milk	Marb	REA	Fat
-3.9	58	105	29	.04	-.07	.02

He has the look, the calving ease, and the growth. Big hipped, powerfully constructed bull with lots of eye appeal and presence.

BADLANDS OPPORTUNITY 53Y

BD: 02/18/2011 Reg No: 1455307 Tattoo: 53Y

HXC JACKHAMMER 8800U
Sire
HXC HEMI 4400P
HXC JOLENE 301N

BADLANDS MEDORA 7S
Dam
BADLANDS PFFR NEW DESIGN 347
BADLANDS MEDORA 440

BW	WW	YW	Milk	Marb	REA	Fat
3.3	106	169	20	.45	.20	.02

He has a remarkable profile and muscle pattern, a top shelf pedigree and a set of numbers to be proud of.

RED BRYLOR RED KODIAK 3A

BD: 11/11/2013 Reg No: 1681176 Tattoo: 3A

BLACK BRYLOR KODIAK 204Y
Sire
HF KODIAK 5R
RED XXX LAKME 70M

RED BRYLOR FAYETTE 40Y
Dam
RED BRYLOR PASQUALE 213P
RED FL FAYETTE 33M

BW	WW	YW	Milk	Marb	REA	Fat
-4.1	64	81	17	.40	.06	.02

He offers moderate birth weights, combined with plenty of performance, extreme length of body and a magnificent front end.

C-BAR ELDORADO 114Z

BD: 03/21/12 Reg No: 1551454 Tattoo: 114Z

C-BAR ANTICIPATION 101W
Sire
RED CROWFOOT OLE'S OSCAR
BROWN MS ABIGRACE L7730

C-BAR STONY W914
Dam
RED FINE LINE MULBERRY 26P
BROWN-CBAR MS STONY ML P7500

BW	WW	YW	Milk	Marb	REA	Fat
-2.8	63	89	13	.92	.14	-.01

Top selling bull at C-Bar, sires very eye appealing cattle.

C-T GRAND STATEMENT 1025

BD: 01/27/2010 Reg No: 1365711 Tattoo: 1025

LJC LANCER 806
LJC MISSION STATEMENT P27
Sire LJC HANNAH 106
LCHMN GRANDCANYON 1244G
C-T MISS PAN 0760
Dam CTDB HOBO'S GAL 803

BW	WW	YW	Milk	Marb	REA	Fat
-.9	65	110	23	.72	.13	-.01

A very thickmade bull with a strong coe family in his background. An easy fleshing, moderate framed bull that will add thickness and muscle. Daughters are very fertile.

RED U-2 CANDIDATE 120B

BD: 01/18/14 Reg No: 2552187 Tattoo: 120B

RED RMJ REDMAN 1T
RED MINBURN COPENHAGEN 3Y
Sire MINBURN MAY 112M
RED HOWE MR MATRIX 7L
RED U-2 CHEROKEE 514R
Dam RED U-2 CHEROKEE 942J

BW	WW	YW	Milk	Marb	REA	Fat
-.6	56	93	15	.31	.08	-.00

He had a superior structure. Loads of thickness and always carried himself around with HERD BULL CHARACTER. We had the misfortune of losing him this past year.

CRUMP NORSEMAN 4107

BD: 02/24/14 Reg No: 1693479 Tattoo: 4107

5L NORSEMAN KING 2291
LELAND NORSEMAN Y141
Sire LELAND RED DIRECTION 8360U
MDM O'S CUBS DREAM 4-7
MDM NEXA 135-9
Dam MDM NEXA 97-6

BW	WW	YW	Milk	Marb	REA	Fat
5.4	95	142	17	.70	.14	.02

He was the top growth bull from the Crump herd. He also adds bone and length of body.

RED FINE LINE MULBERRY 26P

BD: 01/31/04 Reg No: 1151261 Tattoo: 26P

RED HR RAMBO ET 91K
RED COMPASS MULBERRY 449M
Sire RED BRYLOR MISS ROC 20H
SILVEIRAS REDFORD
RED DUS FAYETTE 8G
Dam RED MC DOUGALL FAYETTE 59A

BW	WW	YW	Milk	Marb	REA	Fat
-.2	73	119	15	.33	.21	.03

Sires progeny that are low maintenance, east fleshing cattle. Moderate birth weights and daughters have perfect udders.

RED 6 MILE FULL THROTTLE171T

BD: 02/19/07 Reg No: 1232884 Tattoo: 171T

RED HEARTLAND KNIGHT CHARM 1
RD TER-RON FULLY LOADED 540R
Sire RED TER-RON GOLDIE 240L
RED PASQUIA ARAB 28E
RED SIX MILE WITZEL 360J
Dam RED C Y WITZEL 392Z

BW	WW	YW	Milk	Marb	REA	Fat
1.0	59	97	9	.28	-.50	.01

Calves have depth and capacity. He will add power, performance, and style.

BASIN EXCITEMENT

BD: 02/03/2008 Reg No: #16047404 Tattoo: U678

BASIN EXPEDITION R156 (Sire)	GARDENS EXPEDITION / BASIN PRIMROSE LADY 5287	Feedlot Value 90.62	Grid Value 27.24
BASIN LADY S532 AK (Dam)	VERMILION PAYWEIGHT J847 / BASIN LADY 306E	Beef Value 133.40	Weaning Value 70.36

BW	WW	YW	Milk	SC	Marb	REA	Fat
-.2	69	120	21	.71	.36	359	.003

He brings a moderate frame and makes easy fleshing females.

R B TOUR OF DUTY 177

BD: 01/24/2011 Reg No: +16984170 Tattoo: 177

WERNER WAR PARTY 2417 (Sire)	CONNEALY ONWARD / BAAR USA LADY JAYE 489	Feedlot Value 87.28	Grid Value 37.25
B A LADY 6807 305 (Dam)	VERMILION DATELINE 7078 / G D LADY HI FLYER 302	Beef Value 170.83	Weaning Value 59.13

BW	WW	YW	Milk	SC	Marb	REA	Fat
2.5	66	117	25	.54	.49	.98	-.036

His calves catch your eye every time. He adds length of body and attractive phenotype. He carries an EPD profile that has strong growth and carcass weight.

CHESTNUT KNOCK OUT 204

BD: 02/02/2014 Reg No: 17947368 Tattoo: 207

VA FIRST ROUND (Sire)	DAMERON FIRST CLASS / R&C KEYSTONE LADY 106K-810U	Feedlot Value 105.82	Grid Value 15.25
CHESTNUT QUEEN LUCY 028 (Dam)	PLAINVIEW SUN DANCE G39 / CN QUEEN LUCY 2402 7337	Beef Value 128.24	Weaning Value 73.38

BW	WW	YW	Milk	SC	Marb	REA	Fat
5.3	81	128	25	.81	.15	.33	-.004

CHESTNUT PF FIRE BALL 234

BD: 02/03/2014 Reg No: 17947363 Tattoo: 234

VA FIRST ROUND (Sire)	DAMERON FIRST CLASS / R&C KEYSTONE LADY 106K-810U	Feedlot Value 79.41	Grid Value 30.72
CN QUEEN MAB 07 (Dam)	S A V BISMARCK 5682 / CN QUEEN MAB 32 8118	Beef Value 112.25	Weaning Value 64.79

BW	WW	YW	Milk	SC	Marb	REA	Fat
2.9	66	106	24	-.11	.31	.63	-.018

HIGH PRIME 4037

BD: 12/15/2004 | Reg No: #+15056826 | Tattoo: 4037

C A FUTURE DIRECTION 5321 (*Sire*): G A R PRECISION 1680 / C A MISS POWER FIX 308

HIGH DESIGNER LADY 603 (*Dam*): B/R NEW DESIGN 036 / RRR 1184 CRUZ 151 SC 1676

Feedlot Value	Grid Value	Beef Value	Weaning Value
64.99	36.53	148.71	46.49

BW	WW	YW	Milk	SC	Marb	REA	Fat
1.5	55	91	22	1.12	.65	.45	.006

A feed efficiency and carcass genomic leader. He makes easy fleshing females for reduced maintenance.

SHIPWHEEL MONTANA 2600

BD: 05/29/2012 | Reg No: 17524723 | Tattoo: 2600

S CHISUM 6175 (*Sire*): S ALLIANCE 3313 / S GLORIA 464

DR J MS WIDE TRACK 374 M15 (*Dam*): APEX WIDE TRACK 374 / DR J MISS GURU I6

Feedlot Value	Grid Value	Beef Value	Weaning Value
108.20	16.11	154.53	61.10

BW	WW	YW	Milk	SC	Marb	REA	Fat
4.7	75	131	26	2.49	.46	.41	.060

PA FORTITUDE 2500

BD: 12/15/2011 | Reg No: 17418539 | Tattoo: 2500

GAR-EGL PROTEGE (*Sire*): RITO 112 OF 2536 RITO 616 / L B 6807 ISABEL 339

G G CLARA 0171 (*Dam*): SYDGEN C C & 7 / G G CLARA 7192

Feedlot Value	Grid Value	Beef Value	Weaning Value
80.38	37.48	171.17	62.40

BW	WW	YW	Milk	SC	Marb	REA	Fat
-1.7	55	103	29	1.08	.50	.90	-.031

He will add body length and feed efficiency, along with calving ease.

SYDGEN ROCK STAR 3461

BD: 08/31/2013 | Reg No: 17820603 | Tattoo: 3461

SYDGEN ROCKY ROAD 2060 (*Sire*): ROCKN D AMBUSH 1531 / S A F BLACKBIRD 6028

SYDGEN FOREVER LADY 8420 (*Dam*): CONNEALY FORWARD / SYDGEN FOREVER LADY 2352

Feedlot Value	Grid Value	Beef Value	Weaning Value
101.19	25.26	169.88	73.89

BW	WW	YW	Milk	SC	Marb	REA	Fat
2.4	74	124	31	1.03	.22	1.07	-.025

He was the #2 WW at 883, the #1 YW of 1536, and #3 REA of 18.5 inthe 2013 Syden calf crop. He carries with him a unique outcross pedigree.

1 SFA POUNDMAKER 512

BD: 02/02/15 | Reg No: 18361568 | Tattoo: 512

Sired by: BOYD POUNDMAKER 21

BW: 78 | Act. WW: 760 | 205 Adj. Wt: 748

BOYD POUNDMAKER 21
Reg: 14367367
- SITZ ALLIANCE 6595
- BOYD FOREVER LADY 9001

SFA KERRI 0127 7027
Reg: 16442925
- KOUPALS B&B TRAVELER 4036
- L L S KERRI OF CLASS

BW	WW	YW	Milk
0.4	48	85	25

- Dam Production: BR 7/99; WR 7/97; YR 4/96

2 SFA 513

BD: | Reg No: 18361566 | Tattoo: 513

Sired by: SYDGEN 5420 DESTINATION 1472

BW: | Act. WW: | 205 Adj. Wt:

SYDGEN 5420 DESTINATION 1472
Reg: 17078914
- SYDGEN 928 DESTINATION 5420
- 7L MARY BLACKBIRD 7177

LLS NEW EXPECTATION 4250
Reg: 15464704
- G A R EXPECTATION 4915
- L L S TQ FAME OF DESIGN 878

BW	WW	YW	Milk
2.1	57	101	33

- ET Bull

3 SFA WAYLON 563

BD: 02/21/15 | Reg No: 18361572 | Tattoo: 563

Sired by: BALDRIDGE WAYLON W34

BW: 87 | Act. WW: 590 | 205 Adj. Wt: 599

BALDRIDGE WAYLON W34
Reg: 16476949
- GAR-EGL PROTEGE
- BALDRIDGE BLACKCAP T163

LLS MATERNAL TOP 6251
Reg: 15611751
- TC GRID TOPPER 355
- L L S BRD MATERNAL ALLIANCE

BW	WW	YW	Milk
3.4	55	102	21

- Dam Production: BR 9/103; WR 9/103; YR 2/108

4 SFA GOLD STRIKE 521

BD: 02/20/15 | Reg No: 3476219 | Tattoo: 521

Sired by: GOLD STRIKE OF PAR

BW: 87 | Act. WW: 624 | 205 Adj. Wt: 702

GOLD STRIKE OF PAR
Reg: 3473400
- BASIN YELLOWSTONE R178
- PRIDE OF P A R 279

SFA PECHEZ 2016
Reg: 1565853
- NON-REGISTERED SIRE
- SFA PECHEZ 72P 016

BW	WW	YW	Milk
.6	67	121	24

- Dam Production: BR 3/97; WR 3/101; YR 2/112

5 SFA JACKHAMMER 527

BD: 03/21/15 | Reg No: 3476270 | Tattoo: 527

Sired by: SIRE NOT KNOWN

BW: 83 | Act. WW: 616 | 205 Adj. Wt:

SIRE NOT KNOWN
Reg:
- RD TER-RON FULLY LOADED 540R

SFA CEDAR 3015 02
Reg: 1389240
- PFFR CEDAR 3015

BW	WW	YW	Milk
.4	65	90	18

6 SFA OPPORTUNITY 509

BD: 02/05/15 | Reg No: 3476167 | Tattoo: 509

Sired by: BADLANDS OPPORTUNITY 53Y

BW: 92 | Act. WW: 782 | 205 Adj. Wt: 803

BADLANDS OPPORTUNITY 53Y
Reg: 1455307
- HXC JACKHAMMER 8800U
- BADLANDS MEDORA 7S

PFFR CEDAR 3015
Reg: 919750
- LCHMN BULLSEYE 1379G
- BADLANDS CEDAR 624

BW	WW	YW	Milk
1.7	83	132	25

- Dam Production: BR 8/99; WR 8/101; YR 5/98
- ET Bull

7 SFA EVOLUTION 513

BD: 02/08/15 | Reg No: 3476180 | Tattoo: 513

Sired by: C-BAR EVOLUTION 107Y

BW: 80 | Act. WW: 676 | 205 Adj. Wt: 691

C-BAR EVOLUTION 107Y
Reg: 1474506
- TR COLT 45 UT806
- LGS ABBY 689S

C-BROWN&KM ABIGRACE T715
Reg: 1186435
- LJC MISSION STATEMENT P27
- BROWN MS ABIGRACE P7905

BW	WW	YW	Milk
-1.1	63	106	23

- Dam Production: BR 1/117; WR 1/98
- Heifer Bull
- ET Bull

SFA CANDIDATE 612

SFA 8 Smith Farms Angus

BD: 02-21-2016 | Reg No: 3575905 | Tattoo: 612X

Sired by: RED U-2 CANDIDATE 120B

BW: 92 | Act. WW: 734 | 205 Adj. Wt: 804

RED U-2 CANDIDATE 120B
Reg: 2552187
- RED MINBURN COPENHAGEN 3Y
- RED U-2 CHEROKEE 514R

SFA MS MOONBEAM 151 12
Reg: 1467703
- HXC JACKHAMMER 8800U
- PFFR MS MOONBEAM 151

BW	WW	YW	Milk
1.9	80	123	8

◆ Dam Production: BR 4/105; WR 3/101; YR 1/98

All three of us older couples were married 43 years, participating at the dance off at Mika and Will's wedding.

SFA 608

SFA 9 Smith Farms Angus

BD: 03-04-2016 | Reg No: 3575892 | Tattoo: 608

Sired by: CRUMP NORSEMAN 4107

BW: 90 | Act. WW: 696 | 205 Adj. Wt:

CRUMP NORSEMAN 4107
Reg: 1693479
- LELAND NORSEMAN Y141
- MDM NEXA 135-9

SFA XEINA 491 08
Reg: 1389258
- OHRR DAKOTA COPPER 29K
- PIE LASAM 491

BW	WW	YW	Milk

◆ Dam Production: BR 3/98; WR 3/105; YR 1/106

SFA OPPORTUNITY 63

SFA 10 Smith Farms Angus

BD: 02-12-2016 | Reg No: 3576014 | Tattoo: 63

Sired by: BADLANDS OPPORTUNITY 53Y

BW: 80 | Act. WW: 668 | 205 Adj. Wt: 691

BADLANDS OPPORTUNITY 53Y
Reg: 1455307
- HXC JACKHAMMER 8800U
- BADLANDS MEDORA 7S

STAR G COPPER QUEEN P422
Reg: 961876
- LMAN KING ROB 8621
- FORSTER COPPRQUEEN 7172

BW	WW	YW	Milk
2.7	84	134	23

◆ Dam Production: BR 8/103; WR 8/102; YR 4/107
◆ ET Bull

SCMH EVOLUTION 608

HRA 11 Huntrods Red Angus

BD: 02-26-2016 | Reg No: 3558371 | Tattoo: 608

Sired by: C-BAR EVOLUTION 107Y

BW: 72 | Act. WW: 680 | 205 Adj. Wt: 839

C-BAR EVOLUTION 107Y
Reg: 1474506
- TR COLT 45 UT806
- LGS ABBY 689S

SCMH SARAH 429
Reg: 1707043
- SLGN ROCK STAR 0505X
- SCMH BERRY GOOD 122

BW	WW	YW	Milk
-1.1	73	120	20

◆ Dam Production: BR 1/106; WR 1/111
◆ Heifer Bull

SCMH EDGY 601

HRA 12 Huntrods Red Angus

BD: 02-17-2016 | Reg No: 3558362 | Tattoo: 601

Sired by: LORENZEN EDGY 3735

BW: 80 | Act. WW: 624 | 205 Adj. Wt: 708

LORENZEN EDGY 3735
Reg: 1621932
- NSF LEADING EDGE N013
- DFRA MATTIE R581

SCMH JULIE 307
Reg: 1608735
- RED 6 MILE FULL THROTTLE171T
- BLACK FANCY

BW	WW	YW	Milk
-0.1	43	65	21

◆ Dam Production: BR 2/107; WR 2/94

SFA ELDORADO 692

13 — Smith Farms Angus

BD: 02-18-2016 | Reg No: 3575874 | Tattoo: 690

Sired by: C-BAR ELDORADO 114Z

BW: 85 | Act. WW: 664 | 205 Adj. Wt: 711

C-BAR ELDORADO 114Z
Reg: 1551454
- C-BAR ANTICIPATION 101W
- C-BAR STONY W914

SFA AU SHAREE 92
Reg: 1337932
- OHRR 107J LANDSLIDE 113R
- OHRR 503 COPPER SHAREE 2M

BW	WW	YW	Milk
-0.5	60	87	19

◆ Dam Production: BR 5/101; WR 5/94

SFA ELDORADO 636

14 — Smith Farms Angus

BD: 02-09-2016 | Reg No: 3575957 | Tattoo: 636

Sired by: C-BAR ELDORADO 114Z

BW: 87 | Act. WW: 688 | 205 Adj. Wt: 754

C-BAR ELDORADO 114Z
Reg: 1551454
- C-BAR ANTICIPATION 101W
- C-BAR STONY W914

SFA CEDAR 3015 36
Reg: 1629585
- LAFLINS CUTTING EDGE 2075
- PFFR CEDAR 3015

BW	WW	YW	Milk
-0.8	68	101	18

◆ Dam Production: BR 2/109; WR 2/103; YR 1/97

SFA ELDORADO 603

15 — Smith Farms Angus

BD: 02-15-2016 | Reg No: 3575885 | Tattoo: 603

Sired by: C-BAR ELDORADO 114Z

BW: 85 | Act. WW: 654 | 205 Adj. Wt: 692

C-BAR ELDORADO 114Z
Reg: 1551454
- C-BAR ANTICIPATION 101W
- C-BAR STONY W914

SFA CEDAR 3015 03
Reg: 1389243
- RD TER-RON FULLY LOADED 540R
- PFFR CEDAR 3015

BW	WW	YW	Milk
0	60	89	14

◆ Dam Production: BR 5/105; WR 5/95; YR 3/98

SCMH ROCK STAR 605

16 — Huntrods Red Angus

BD: 02-10-2016 | Reg No: 3558377 | Tattoo: 605

Sired by: RED NORTHLINE ROCK STAR 911U

BW: 74 | Act. WW: 706 | 205 Adj. Wt: 747

RED NORTHLINE ROCK STAR 911U
Reg: 1267725
- RED LAURON SAGA 33S
- RED NORTHLINE ROBBIE ROXY 91

LSF GRA EMMA S635
Reg: 1100794
- LCHMN ENTERPRISE 1370H
- LSF EMMA F647 P4143

BW	WW	YW	Milk
-1.2	63	103	25

◆ ET Bull

SFA KODIAK 622

17 — Smith Farms Angus

BD: 01-31-2016 | Reg No: 3576041 | Tattoo: 622

Sired by: RED BRYLOR RED KODIAK 3A

BW: 87 | Act. WW: 730 | 205 Adj. Wt: 747

RED BRYLOR RED KODIAK 3A
Reg: 1681176
- BLACK BRYLOR KODIAK 204Y
- RED BRYLOR FAYETTE 40Y

09 SFA
Reg: 1695866
- SFA SPORTS VOYAGE 010
- SFA MAHOGANY 65H 09

BW	WW	YW	Milk
0.2	73	101	15

◆ Dam Production: BR 1/115; WR 1/107

SFA KODIAK 648

18 — Smith Farms Angus

BD: 01-24-2016 | Reg No: 3575965 | Tattoo: 648

Sired by: RED BRYLOR RED KODIAK 3A

BW: 74 | Act. WW: 648 | 205 Adj. Wt: 664

RED BRYLOR RED KODIAK 3A
Reg: 1681176
- BLACK BRYLOR KODIAK 204Y
- RED BRYLOR FAYETTE 40Y

SFA CEDAR 3015 05 418
Reg: 1695855
- 191 SFA
- SFA CEDAR 3015 05

BW	WW	YW	Milk
-1	66	94	18

◆ Dam Production: BR 1/99; WR 1/95
◆ Large Framed Heifers

SFA EVOLUTION 61

SFA 19 Smith Farms Angus

BD: 02-09-2016 | Reg No: 3576002 | Tattoo: 61

Sired by: C-BAR EVOLUTION 107Y

BW: 76 | Act. WW: 644 | 205 Adj. Wt: 659

C-BAR EVOLUTION 107Y
Reg: 1474506

BROWN MS ABIGRACE P7907
Reg: 1003183

TR COLT 45 UT806
LGS ABBY 689S
BROWN VACATION H7106
BROWN MS ABIGRACE L7730

BW	WW	YW	Milk
-1.9	64	104	30

- Dam Production: BR 5/103; WR 5/108; YR 3/102
- Heifer Bull
- ET Bull

SFA OPPORTUNITY 66

SFA 20 Smith Farms Angus

BD: 02-14-2016 | Reg No: 3575890 | Tattoo: 66

Sired by: BADLANDS OPPORTUNITY 53Y

BW: 87 | Act. WW: 630 | 205 Adj. Wt: 678

BADLANDS OPPORTUNITY 53Y
Reg: 1455307

STAR G COPPER QUEEN P422
Reg: 961876

HXC JACKHAMMER 8800U
BADLANDS MEDORA 7S
LMAN KING ROB 8621
FORSTER COPPRQUEEN 7172

BW	WW	YW	Milk
2.7	84	134	23

- Dam Production: BR 8/103; WR 8/102; YR 4/107
- ET Bull

SFA OPPORTUNITY 68

SFA 21 Smith Farms Angus

BD: 02-15-2016 | Reg No: 3576030 | Tattoo: 68

Sired by: BADLANDS OPPORTUNITY 53Y

BW: 96 | Act. WW: 684 | 205 Adj. Wt: 715

BADLANDS OPPORTUNITY 53Y
Reg: 1455307

STAR G COPPER QUEEN P422
Reg: 961876

HXC JACKHAMMER 8800U
BADLANDS MEDORA 7S
LMAN KING ROB 8621
FORSTER COPPRQUEEN 7172

BW	WW	YW	Milk
2.7	84	134	23

- Dam Production: BR 8/103; WR 8/102; YR 4/107
- ET Bull

SCMH GRAND STATEMENT 606

HRA 22 Huntrods Red Angus

BD: 02-27-2016 | Reg No: 3558341 | Tattoo: 606

Sired by: C-T GRAND STATEMENT 1025

BW: 70 | Act. WW: 628 | 205 Adj. Wt: 702

C-T GRAND STATEMENT 1025
Reg: 1365711

SCMH HATTIE 817
Reg: 1272998

LJC MISSION STATEMENT P27
C-T MISS PAN 0760
GLACIER CHATEAU 744
BLACK FANCY

BW	WW	YW	Milk
-2.2	51	82	24

- Dam Production: BR 5/95; WR 5/97; YR 2/96

SCMH GRAND STATEMENT 603

HRA 23 Huntrods Red Angus

BD: 02-27-2016 | Reg No: 3558346 | Tattoo: 603

Sired by: C-T GRAND STATEMENT 1025

BW: 78 | Act. WW: 760 | 205 Adj. Wt: 858

C-T GRAND STATEMENT 1025
Reg: 1365711

SCMH COWGIRL 121
Reg: 1430896

LJC MISSION STATEMENT P27
C-T MISS PAN 0760
HXC CONQUEST 4405P
HCW DREAM PRINCESS

BW	WW	YW	Milk
-1	70	113	22

- Dam Production: BR 4/102; WR 4/108; YR 2/109

SFA KODIAK 606

SFA 24 Smith Farms Angus

BD: 02-07-2016 | Reg No: 3575981 | Tattoo: 606

Sired by: RED BRYLOR RED KODIAK 3A

BW: 71 | Act. WW: 674 | 205 Adj. Wt: 713

RED BRYLOR RED KODIAK 3A
Reg: 1681176

SFA PECHEZ 2012 406
Reg: 1695904

BLACK BRYLOR KODIAK 204Y
RED BRYLOR FAYETTE 40Y
LSF RSL ST. IGNATIUS 2502Z
SFA PECHEZ 2012

BW	WW	YW	Milk
-3.2	59	84	18

- Dam Production: BR 1/94; WR 1/102
- Heifer Bull

SFA KODIAK 646

SFA 25 Smith Farms Angus

BD: 02-05-2016 | Reg No: 3575964 | Tattoo: 646

Sired by: RED BRYLOR RED KODIAK 3A

BW: 71 | Act. WW: 646 | 205 Adj. Wt: 685

RED BRYLOR RED KODIAK 3A
Reg: 1681176

SFA FIREFLY 0825 416
Reg: 1695849

BLACK BRYLOR KODIAK 204Y
RED BRYLOR FAYETTE 40Y
191 SFA
SFA FIREFLY 0825

BW	WW	YW	Milk
-1.2	71	100	16

- Dam Production: BR 1/95; WR 1/98
- Large Framed Heifers

SFA ELDORADO 616

SFA 26 Smith Farms Angus

BD: 02-17-2016 | Reg No: 3575929 | Tattoo: 616

Sired by: C-BAR ELDORADO 114Z

BW: 74 | Act. WW: 608 | 205 Adj. Wt: 661

C-BAR ELDORADO 114Z
Reg: 1551454
- C-BAR ANTICIPATION 101W
- C-BAR STONY W914

SFA PECHEZ 2016
Reg: 1565853
- NON-REGISTERED SIRE
- SFA PECHEZ 72P 016

BW	WW	YW	Milk
-2.1	59	91	18

- Dam Production: BR 3/97; WR 3/101; YR 2/112
- Large Framed Heifers

SFA ELDORADO 642

SFA 27 Smith Farms Angus

BD: 01-28-2016 | Reg No: 3575963 | Tattoo: 642

Sired by: C-BAR ELDORADO 114Z

BW: 78 | Act. WW: 618 | 205 Adj. Wt: 643

C-BAR ELDORADO 114Z
Reg: 1551454
- C-BAR ANTICIPATION 101W
- C-BAR STONY W914

SFA BARBARA 810 402
Reg: 1695848
- SFA PRETTY BOY FLOYD 122
- JMN BARBARA 810

BW	WW	YW	Milk
-0.6	55	79	18

- Dam Production: BR 1/104; WR 1/92;

SFA ELDORADO 686

SFA 28 Smith Farms Angus

BD: 02-21-2016 | Reg No: 3575871 | Tattoo: 86/686

Sired by: C-BAR ELDORADO 114Z

BW: 74 | Act. WW: 612 | 205 Adj. Wt: 666

C-BAR ELDORADO 114Z
Reg: 1551454
- C-BAR ANTICIPATION 101W
- C-BAR STONY W914

SFA RED FLORA 86
Reg: 1268490
- UBAR HIGH CAPACITY 224
- FORSTER COPPRQUEEN 7168

BW	WW	YW	Milk
-2	60	89	17

- Dam Production: BR 7/97; WR 7/102; YR 4/103

SCMH MULBERRY 607

HRA 29 Huntrods Red Angus

BD: 02-10-2016 | Reg No: 3558378 | Tattoo: 607

Sired by: RED FINE LINE MULBERRY 26P

BW: 82 | Act. WW: 762 | 205 Adj. Wt: 805

RED FINE LINE MULBERRY 26P
Reg: 1151261
- RED COMPASS MULBERRY 449M
- RED DUS FAYETTE 8G

LSF GRA EMMA S635
Reg: 1100794
- LCHMN ENTERPRISE 1370H
- LSF EMMA F647 P4143

BW	WW	YW	Milk
-0.7	69	112	22

- ET Bull

SFA NORSEMAN 632

SFA 30 Smith Farms Angus

BD: 02-21-2016 | Reg No: 3575988 | Tattoo: 632

Sired by: CRUMP NORSEMAN 4107

BW: 87 | Act. WW: 586 | 205 Adj. Wt: 677

CRUMP NORSEMAN 4107
Reg: 1693479
- LELAND NORSEMAN Y141
- MDM NEXA 135-9

3852 SFA
Reg: 1727013
- RED 6 MILE FULL THROTTLE171T
- BLACK FANCY

BW	WW	YW	Milk
3	69	106	18

- Dam Production: BR 2/103; WR 2/100

SFA NORSEMAN 617

31 BD: 02-08-2016 | Reg No: 3575902 | Tattoo: 617X

Sired by: CRUMP NORSEMAN 4107

BW: 87 | Act. WW: 704 | 205 Adj. Wt: 732

CRUMP NORSEMAN 4107
Reg: 1693479
- LELAND NORSEMAN Y141
- MDM NEXA 135-9

SFA RED SELSIE 187
Reg: 1467698
- RED SVR GANGSTER 14S
- SFA RED SELSIE 87

BW	WW	YW	Milk
3.3	82	121	14

- Dam Production: BR 4/101; WR 4/99; YR 1/101

SFA OPPORTUNITY 65

32 BD: 02-12-2016 | Reg No: 3576022 | Tattoo: 65

Sired by: BADLANDS OPPORTUNITY 53Y

BW: 83 | Act. WW: 660 | 205 Adj. Wt: 704

BADLANDS OPPORTUNITY 53Y
Reg: 1455307
- HXC JACKHAMMER 8800U
- BADLANDS MEDORA 7S

STAR G COPPER QUEEN P422
Reg: 961876
- LMAN KING ROB 8621
- FORSTER COPPRQUEEN 7172

BW	WW	YW	Milk
2.7	84	134	23

- Dam Production: BR 6/103; WR 8/102; YR 4/107
- ET Bull

SFA OPPORTUNITY 67

33 BD: 02-13-2016 | Reg No: 3576026 | Tattoo: 67

Sired by: BADLANDS OPPORTUNITY 53Y

BW: 92 | Act. WW: 690 | 205 Adj. Wt: 716

BADLANDS OPPORTUNITY 53Y
Reg: 1455307
- HXC JACKHAMMER 8800U
- BADLANDS MEDORA 7S

STAR G COPPER QUEEN P422
Reg: 961876
- LMAN KING ROB 8621
- FORSTER COPPRQUEEN 7172

BW	WW	YW	Milk
2.7	84	134	23

- Dam Production: BR 8/103; WR 8/102; YR 4/107
- ET Bull

SFA CANDIDATE 617

34 BD: 03-04-2016 | Reg No: 3575969 | Tattoo: 617

Sired by: RED U-2 CANDIDATE 120B

BW: 78 | Act. WW: 660 | 205 Adj. Wt:

RED U-2 CANDIDATE 120B
Reg: 2552187
- RED MINBURN COPENHAGEN 3Y
- RED U-2 CHEROKEE 514R

SFA PECHEZ 72P 013 417
Reg: 1695862
- 191 SFA
- SFA PECHEZ 72P 013

BW	WW	YW	Milk

SFA CANDIDATE 646

35 BD: 01-14-2016 | Reg No: 3575979 | Tattoo: 646X

Sired by: RED U-2 CANDIDATE 120B

BW: 65 | Act. WW: 690 | 205 Adj. Wt: 675

RED U-2 CANDIDATE 120B
Reg: 2552187
- RED MINBURN COPENHAGEN 3Y
- RED U-2 CHEROKEE 514R

SFA CEDAR 201 46
Reg: 1695901
- LSF RSL ST. IGNATIUS 2502Z
- RED U-2 INFINITE 408P

BW	WW	YW	Milk
-2	52	85	18

- Dam Production: BR 1/88; WR 1/97
- Heifer Bull

SFA EVOLUTION 69

36 BD: 02-17-2016 | Reg No: 3576038 | Tattoo: 69

Sired by: C-BAR EVOLUTION 107Y

BW: 78 | Act. WW: 670 | 205 Adj. Wt: 707

C-BAR EVOLUTION 107Y
Reg: 1474506
- TR COLT 45 UT806
- LGS ABBY 689S

BROWN MS ABIGRACE P7907
Reg: 1003183
- BROWN VACATION H7106
- ROWN MS ABIGRACE L7730

BW	WW	YW	Milk
-1.9	64	104	30

- Dam Production: BR 5/103; WR 5/108; YR 3/102
- Large Framed Heifers
- ET Bull

SFA KODIAK 607

37 BD: 01-30-2016 | Reg No: 3575968 | Tattoo: 607

Sired by: RED BRYLOR RED KODIAK 3A

BW: 76 | Act. WW: 686 | 205 Adj. Wt: 709

RED BRYLOR RED KODIAK 3A
Reg: 1681176
- BLACK BRYLOR KODIAK 204Y
- RED BRYLOR FAYETTE 40Y

SFA PECHEZ 72P 016 407
Reg: 1695860
- SFA PRETTY BOY FLOYD 122
- SFA PECHEZ 72P 016

BW	WW	YW	Milk
-0.9	68	96	15

- Dam Production: BR 1/101; WR 1/102109

SFA KODIAK 64

38 BD: 01/29/16 | Reg No: 3575987 | Tattoo: 64X

Sired by:

BW: 60 | Act. WW: | 205 Adj. Wt:

RED BRYLOR RED KODIAK 3A
Reg: 1681176
- BLACK BRYLOR KODIAK 204Y
- RED BRYLOR FAYETTE 40Y

SFA BARBA RITA 2810 4
Reg: 1695916
- LSF RSL ST. IGNATIUS 2502Z
- SFA BARBARA 0810

BW	WW	YW	Milk
-4.3	55	77	20

- Dam Production: BR 1/82
- Heifer Bull

39 SFA KODIAK 601

BD: 01-22-2016 | Reg No: 3575976 | Tattoo: 601

Sired by: RED BRYLOR RED KODIAK 3A

BW: 71 | Act. WW: 682 | 205 Adj. Wt: 686

RED BRYLOR RED KODIAK 3A
Reg: 1681176
- BLACK BRYLOR KODIAK 204Y
- RED BRYLOR FAYETTE 40Y

SFA CEDAR 3005 1305 401
Reg: 1695894
- LSF RSL ST. IGNATIUS 2502Z
- SFA CEDAR 3005 1305

BW	WW	YW	Milk
-2.8	58	81	16

- Dam Production: BR 1/95; WR 1/98
- Heifer Bull

40 SCMH FULL THROTTLE 602

BD: 02-09-2016 | Reg No: 3558379 | Tattoo: 602

Sired by: RED 6 MILE FULL THROTTLE171T

BW: 78 | Act. WW: 660 | 205 Adj. Wt: 696

RED 6 MILE FULL THROTTLE171T
Reg: 1232884
- RD TER-RON FULLY LOADED 540R
- RED SIX MILE WITZEL 360J

BLACK FANCY
Reg: 665020
- TC STOCKMAN 365
- HY FANCY

BW	WW	YW	Milk
0.5	48	77	17

- ET Bull

41 SCMH EVOLUTION 604

BD: 02-23-2016 | Reg No: 3558374 | Tattoo: 604

Sired by: C-BAR EVOLUTION 107Y

BW: 64 | Act. WW: 556 | 205 Adj. Wt: 687

C-BAR EVOLUTION 107Y
Reg: 1474506
- TR COLT 45 UT806
- LGS ABBY 689S

SCMH BELLE STAR 421
Reg: 1707052
- RED NORTHLINE ROCK STAR 911U
- LSF GRA EMMA S635

BW	WW	YW	Milk
-3	54	95	28

- Dam Production: BR 1/94; WR 1/91
- Heifer Bull

42 SFA NEW STAND 335 602

BD: 03-15-2016 | Reg No: 3575883 | Tattoo: 602

Sired by: SFA NEW STANDARD 335

BW: 87 | Act. WW: 630 | 205 Adj. Wt: 758

SFA NEW STANDARD 335
Reg: 3571295
- LCC NEW STANDARD
- SFA ULTRAVOX 4001 8401

SFA CEDAR 3015 02
Reg: 1389240
- RD TER-RON FULLY LOADED 540R
- PFFR CEDAR 3015

BW	WW	YW	Milk
1.1	68	97	18

- Dam Production: BR 5/95; WR 5/101

43 SFA TOUR OF DUTY 611

BD: 02/08/16 | Reg No: 18674105 | Tattoo: 611

Sired by: R B TOUR OF DUTY 177

BW: 87 | Act. WW: 874 | 205 Adj. Wt: 836

R B TOUR OF DUTY 177
Reg: 16984170
- WERNER WAR PARTY 2417
- B A LADY 6807 305

SFA LISSA MISS 1114 11
Reg: 17737295
- HARB PENDLETON 765 J H
- FINKS MISS 1114 430 6148

BW	WW	YW	Milk
2	63	108	32

- Dam Production: BR 4/107; WR 4/113; YR 3/106

SFA TOUR OF DUTY 615

SFA 44 Smith Farms Angus

BD: 01/31/16 | Reg No: 18674098 | Tattoo: 615

Sired by: R B TOUR OF DUTY 177

BW: 83 | Act. WW: 859 | 205 Adj. Wt: 802

R B TOUR OF DUTY 177
Reg: 16984170
- WERNER WAR PARTY 2417
- B A LADY 6807 305

SFA BONNIE 212 15
Reg: 18023465
- IDEAL 692 OF 9J9 3134
- L L S FBONNIE 6241 FIXIT 212

BW	WW	YW	Milk
2.6	56	92	32

◆ Dam Production: BR 3/105; WR 3/107; YR 1/110

SFA KNOCK OUT 697

SFA 45 Smith Farms Angus

BD: 02/16/16 | Reg No: 18678255 | Tattoo: 697

Sired by: CHESTNUT KNOCK OUT 204

BW: 83 | Act. WW: 710 | 205 Adj. Wt: 697

CHESTNUT KNOCK OUT 204
Reg: 17947368
- VA FIRST ROUND
- CHESTNUT QUEEN LUCY 028

SFA MISS 1114 719
Reg: 15901779
- S A F 598 BANDO 5175
- FINKS MISS 1114 430 6148

BW	WW	YW	Milk
3.5	60	100	27

◆ Dam Production: BR 8/101; WR 8/102; YR 4/104

SFA KNOCK OUT 657

SFA 46 Smith Farms Angus

BD: 02/22/16 | Reg No: 18678248 | Tattoo: 657

Sired by: CHESTNUT KNOCK OUT 204

BW: 90 | Act. WW: 748 | 205 Adj. Wt: 764

CHESTNUT KNOCK OUT 204
Reg: 17947368
- VA FIRST ROUND
- CHESTNUT QUEEN LUCY 028

SFA MISS 5527 2527
Reg: 18350548
- SFA STOUT 6234
- LLS MISS 7326 LMN TIME 5527

BW	WW	YW	Milk
3.9	61	101	28

◆ Dam Production: BR 2/104; WR 2/103; YR /

SFA MONTANA 610

SFA 47 Smith Farms Angus

BD: 02/15/16 | Reg No: 18671891 | Tattoo: 610

Sired by: SHIPWHEEL MONTANA 2600

BW: 83 | Act. WW: 740 | 205 Adj. Wt: 724

SHIPWHEEL MONTANA 2600
Reg: 17524723
- S CHISUM 6175
- DR J MS WIDE TRACK 374 M15

SFA MATERNAL 6051 051
Reg: 16798473
- MOHNEN CROWN ROYAL 316
- LLS MATERNAL 407 6051

BW	WW	YW	Milk
2.9	58	104	28

◆ Dam Production: BR 2/101; WR 2/107; YR 1/108

SFA FIRE BALL 675

SFA 48 Smith Farms Angus

BD: 02/16/16 | Reg No: 18667744 | Tattoo: 675

Sired by: CHESTNUT PF FIRE BALL 234

BW: 87 | Act. WW: 798 | 205 Adj. Wt: 783

CHESTNUT PF FIRE BALL 234
Reg: 17947363
- VA FIRST ROUND
- CN QUEEN MAB 07

SFA QUEEN 7050 0750
Reg: 16789776
- H A R B FINAL ANSWER 847 JH
- SFA QUEEN 050 7050

BW	WW	YW	Milk
3.4	63	104	24

◆ Dam Production: BR 4/104; WR 4/103; YR 2/104

SFA FIRE BALL 633

49 Smith Farms Angus

BD: 02/04/16 | Reg No: 18667742 | Tattoo: 633

Sired by: CHESTNUT PF FIRE BALL 234

BW: 87 | Act. WW: 756 | 205 Adj. Wt: 752

CHESTNUT PF FIRE BALL 234
Reg: 17947363

VA FIRST ROUND
CN QUEEN MAB 07

SFA GINA 4235 33
Reg: 18350550

SYDGEN MAGNITUDE
SYDGEN GINA 4235

BW	WW	YW	Milk
3.3	56	98	29

◆ Dam Production: BR 2/109; WR 2/105; YR /

SFA ROCK STAR 612

50 Smith Farms Angus

BD: 02/19/16 | Reg No: 18674224 | Tattoo: 612

Sired by: SYDGEN ROCK STAR 3461

BW: 78 | Act. WW: 736 | 205 Adj. Wt: 729

SYDGEN ROCK STAR 3461
Reg: 17820603

SYDGEN ROCKY ROAD 2060
SYDGEN FOREVER LADY 8420

SFA BARBARA 6102 1602
Reg: 17737245

S A V MANDAN 5664
LLS BARBARA 407 6102

BW	WW	YW	Milk
1.6	62	108	29

◆ Dam Production: BR 2/101; WR 2/100; YR 1/98

SFA ROCK STAR 693

51 Smith Farms Angus

BD: 02/21/16 | Reg No: 18674232 | Tattoo: 693

Sired by: SYDGEN ROCK STAR 3461

BW: 90 | Act. WW: 736 | 205 Adj. Wt: 734

SYDGEN ROCK STAR 3461
Reg: 17820603

SYDGEN ROCKY ROAD 2060
SYDGEN FOREVER LADY 8420

SFA KERRI 527 903
Reg: 16553529

BOYD POUNDMAKER 21
L L S KERRI OF G H Y

BW	WW	YW	Milk
3.3	59	99	27

◆ Dam Production: BR 6/100; WR 6/100; YR 3/98

SFA EXCITEMENT 646

52 Smith Farms Angus

BD: 01/25/16 | Reg No: Pending | Tattoo: 646

Sired by: BASIN EXCITEMENT

BW: 74 | Act. WW: 742 | 205 Adj. Wt: 754

BASIN EXCITEMENT
Reg: 16047404

BASIN EXPEDITION R156
BASIN LADY S532 AK

JS LYNDA LOU 577
Reg: 18116788

LEADORE RS 670XANSWER 313
JS LYNDA LOU 914

BW	WW	YW	Milk

◆ Dam Production: BR 1/100; WR 1/100

53 SFA EXCITEMENT 627

BD: 02/12/16 | Reg No: 18671541 | Tattoo: 627

Sired by: BASIN EXCITEMENT

BW: 78 | Act. WW: 672 | 205 Adj. Wt: 723

BASIN EXCITEMENT
Reg: 16047404
BASIN EXPEDITION R156
BASIN LADY S532 AK

SFA ERICA 634 427
Reg: 18574719
SYDGEN BIG MEDICINE 1558
SFA ERICA 4292 634

BW	WW	YW	Milk
1.6	59	106	19

◆ Dam Production: BR 1/104; WR 1/100; YR /

54 SFA EXCITEMENT 644

BD: 01/16/16 | Reg No: 18671540 | Tattoo: 644

Sired by: BASIN EXCITEMENT

BW: 71 | Act. WW: 724 | 205 Adj. Wt: 722

BASIN EXCITEMENT
Reg: 16047404
BASIN EXPEDITION R156
BASIN LADY S532 AK

SFA BLACKBIRD 7344 442
Reg: 18574729
S A V ANGUS VALLEY 1867
SFA BLACKBIRD 3044 7344

BW	WW	YW	Milk
0.7	58	107	22

◆ Dam Production: BR 1/95; WR 1/100; YR /

55 SFA WOLF CREEK 671

BD: 02/09/16 | Reg No: 18667734 | Tattoo: 671

Sired by: MOHNEN WOLF CREEK 273

BW: 78 | Act. WW: 750 | 205 Adj. Wt: 756

MOHNEN WOLF CREEK 273
Reg: 17546325
MOHNEN WOLF CREEK 1871
MOHNEN CONANGA 2081

SFA NUGGET 8371 371
Reg: 18350564
SITZ UPWARD 307R
SFA NUGGET 3071 8371

BW	WW	YW	Milk
2.8	58	109	30

◆ Dam Production: BR 2/101; WR 2/95; YR /

56 SFA WOLF CREEK 692

BD: 02/15/16 | Reg No: 18667733 | Tattoo: 692

Sired by: MOHNEN WOLF CREEK 273

BW: 87 | Act. WW: 802 | 205 Adj. Wt: 821

MOHNEN WOLF CREEK 273
Reg: 17546325
MOHNEN WOLF CREEK 1871
MOHNEN CONANGA 2081

SFA BONNIE 9612 392
Reg: 18350516
SFA WINDY BILL 6450
SFA BONNIE 6212 9612

BW	WW	YW	Milk
3.9	61	102	33

◆ Dam Production: BR 2/109; WR 2/110; YR 1/100

57 SFA TOUR OF DUTY 698

BD: 02/16/16 | Reg No: 18674139 | Tattoo: 698

Sired by: R B TOUR OF DUTY 177

BW: 92 | Act. WW: 778 | 205 Adj. Wt: 763

R B TOUR OF DUTY 177
Reg: 16984170
WERNER WAR PARTY 2417
B A LADY 6807 305

SFA BONNIE 212 98
Reg: 16553528
H A POWER ALLIANCE 1025
L L S FBONNIE 6241 FIXIT 212

BW	WW	YW	Milk
4.2	59	96	30

◆ Dam Production: BR 6/105; WR 6/105; YR 4/101

58 SFA KNOCK OUT 635

BD: 02/04/16 | Reg No: 18678246 | Tattoo: 635

Sired by: CHESTNUT KNOCK OUT 204

BW: 80 | Act. WW: 784 | 205 Adj. Wt: 778

CHESTNUT KNOCK OUT 204
Reg: 17947368
VA FIRST ROUND
CHESTNUT QUEEN LUCY 028

SFA MARSHA 6395 3695
Reg: 18350592
SFA NEW DAY 9645
SFA MARSHA 3395 6395

BW	WW	YW	Milk
3.2	64	104	26

◆ Dam Production: BR 2/100; WR 2/102; YR /

59 SFA TOUR OF DUTY 680

BD: 02/03/16 | Reg No: 18674129 | Tattoo: 680

Sired by: R B TOUR OF DUTY 177

BW: 78 | Act. WW: 748 | 205 Adj. Wt: 705

R B TOUR OF DUTY 177
Reg: 16984170
WERNER WAR PARTY 2417
B A LADY 6807 305

SFA ULTRAVOX 8509 0809
Reg: 16808145
G T SHEAR FORCE 559
SFA ULTRAVOX 5009 8509

BW	WW	YW	Milk
2.1	58	102	27

◆ Dam Production: BR 5/101; WR 5/102; YR 1/103

60 SFA TOUR OF DUTY 674

BD: 02/09/16 | Reg No: 18674141 | Tattoo: 674

Sired by: R B TOUR OF DUTY 177

BW: 83 | Act. WW: 782 | 205 Adj. Wt: 750

R B TOUR OF DUTY 177
Reg: 16984170
WERNER WAR PARTY 2417
B A LADY 6807 305

SFA THEMIS MISS 9724
Reg: 16546896
SMITH FARMS HIGH PRIME 5250
SFA MISS 3105 724

BW	WW	YW	Milk
2.8	54	98	29

◆ Dam Production: BR 5/102; WR 5/101; YR 1/105

61 SFA FIRE BALL 684

BD: 02/06/16 | Reg No: 18667741 | Tattoo: 684

Sired by: CHESTNUT PF FIRE BALL 234

BW: 85 | Act. WW: 726 | 205 Adj. Wt: 691

CHESTNUT PF FIRE BALL 234
Reg: 17947363
- VA FIRST ROUND
- CN QUEEN MAB 07

SFA PRIDE 8411
Reg: 16546800
- TC GRIDIRON 258
- LLS FINKS PRIDE 1262 RT 411

BW	WW	YW	Milk
3.5	54	93	21

◆ Dam Production: BR 6/102; WR 6/102; YR 2/105

62 SFA FIRE BALL 656

BD: 02/26/16 | Reg No: 18667745 | Tattoo: 656

Sired by: CHESTNUT PF FIRE BALL 234

BW: 87 | Act. WW: 708 | 205 Adj. Wt: 719

CHESTNUT PF FIRE BALL 234
Reg: 17947363
- VA FIRST ROUND
- CN QUEEN MAB 07

SFA QUEEN 6250 0650
Reg: 16791036
- S A V MANDAN 5664
- SFA QUEEN 2050 6250

BW	WW	YW	Milk
4	56	94	28

◆ Dam Production: BR 4/108; WR 4/109; YR 2/110

63 SFA HIGH PRIME 691

BD: 01/29/16 | Reg No: 18673934 | Tattoo: 691

Sired by: HIGH PRIME 4037

BW: 83 | Act. WW: 830 | 205 Adj. Wt: 771

HIGH PRIME 4037
Reg: 15056826
- C A FUTURE DIRECTION 5321
- HIGH DESIGNER LADY 603

SFA PRIDE 9412
Reg: 16546881
- TC STOUT 407
- LLS FP 0562 TRAVELER 412

BW	WW	YW	Milk
1.8	54	89	23

◆ Dam Production: BR 6/102; WR 6/98; YR 2/102

64 SFA HIGH PRIME 634

BD: 02/04/16 | Reg No: 18673929 | Tattoo: 634

Sired by: HIGH PRIME 4037

BW: 80 | Act. WW: 748 | 205 Adj. Wt: 744

HIGH PRIME 4037
Reg: 15056826
- C A FUTURE DIRECTION 5321
- HIGH DESIGNER LADY 603

SFA LISSA MISS 304
Reg: 18350556
- MOHNEN DYNAMITE 1356
- SFA LISSA MISS 1114 04

BW	WW	YW	Milk
1.7	56	96	23

◆ Dam Production: BR 2/102; WR 2/99

65 SFA HIGH PRIME 694

BD: 02/03/16 | Reg No: 18673931 | Tattoo: 694

Sired by: HIGH PRIME 4037

BW: 85 | Act. WW: 844 | 205 Adj. Wt: 795

HIGH PRIME 4037
Reg: 15056826
- C A FUTURE DIRECTION 5321
- HIGH DESIGNER LADY 603

SFA QUEEN FAME 4250 9450
Reg: 17936356
- TC STOUT 407
- LLS NEW EXPECTATION 4250

BW	WW	YW	Milk
2.6	59	98	29

◆ Dam Production: BR 5/104; WR 5/112; YR 3/111

66 SFA FORTITUDE 664

BD: 02/14/16 | Reg No: 18671899 | Tattoo: 664

Sired by: PA FORTITUDE 2500

BW: 78 | Act. WW: 700 | 205 Adj. Wt: 697

PA FORTITUDE 2500
Reg: 17418539
- GAR-EGL PROTEGE
- G G CLARA 0171

SFA MISS CAP 064 264
Reg: 18018682
- WESTWIND RITO 8503 D J H 019
- SFA MISS CAP 6014 064

BW	WW	YW	Milk
0	49	89	26

◆ Dam Production: BR 3/100; WR 3/98; YR 1/92
◆ Heifer Bull

SFA 643

67 — BD: 02/01/16 | Reg No: Pending | Tattoo: 643

Sired by: PA FORTITUDE 2500

BW: 69 | Act. WW: 606 | 205 Adj. Wt: 639

PA FORTITUDE 2500 *Reg: 17418539*
- GAR-EGL PROTEGE
- G G CLARA 0171

SFA PRIDE 0919 4034 *Reg: 18574781*
- GOLD STRIKE OF PAR
- SFA PRIDE 9619 0919

BW	WW	YW	Milk

- Dam Production: BR 1/93; WR 1/88
- Heifer Bull

SFA FORTITUDE 645

68 — BD: 02/10/16 | Reg No: 18671865 | Tattoo: 645

Sired by: PA FORTITUDE 2500

BW: 74 | Act. WW: 574 | 205 Adj. Wt: 624

PA FORTITUDE 2500 *Reg: 17418539*
- GAR-EGL PROTEGE
- G G CLARA 0171

SFA QUEEN MISS 2450 4025 *Reg: 18574741*
- SFA SHEAR FORCE 246
- SFA QUEEN FAME 4250 2450

BW	WW	YW	Milk
0.6	48	90	23

- Dam Production: BR 1/99; WR 1/86
- Heifer Bull

SFA LONGEVITY 542

69 — BD: 02/09/16 | Reg No: 18676387 | Tattoo: 642

Sired by: SITZ LONGEVITY 556Z

BW: 74 | Act. WW: 652 | 205 Adj. Wt: 697

SITZ LONGEVITY 556Z *Reg: 17179073*
- CONNEALY FINAL PRODUCT
- SITZ PRIDE 625W

SFA DONNA MISS 9617 4032 *Reg: 18574795*
- SFA SALAMANDER 113
- SFA DONNA 9617

BW	WW	YW	Milk
1.4	55	97	31

- Dam Production: BR 1/99; WR 1/96

SFA KNOCK OUT 639

70 — BD: 01/31/16 | Reg No: 18678245 | Tattoo: 639

Sired by: CHESTNUT KNOCK OUT 204

BW: 78 | Act. WW: 642 | 205 Adj. Wt: 692

CHESTNUT KNOCK OUT 204 *Reg: 17947368*
- VA FIRST ROUND
- CHESTNUT QUEEN LUCY 028

SFA LISSA MISS 3719 *Reg: 18350595*
- MOHNEN DYNAMITE 1356
- SFA MISS 1114 719

BW	WW	YW	Milk
3.6	67	115	23

- Dam Production: BR 1/114; WR 1/100

SFA CASH 652

71 — BD: 02/08/16 | Reg No: 18667739 | Tattoo: 652

Sired by: VISION CASH 4407

BW: 69 | Act. WW: 602 | 205 Adj. Wt: 647

VISION CASH 4407 *Reg: 17907374*
- BARSTOW CASH
- TOP LINE LADY 9114

SFA FINK MISS 6495 4052 *Reg: 18574720*
- GOLD STRIKE OF PAR
- FINK MISS 6495 296 A L

BW	WW	YW	Milk
0.5	50	91	23

- Dam Production: BR 1/93; WR 1/89
- Heifer Bull

SFA FIRE BALL 659

72 — BD: 02/10/16 | Reg No: 18667743 | Tattoo: 659

Sired by: CHESTNUT PF FIRE BALL 234

BW: 90 | Act. WW: 796 | 205 Adj. Wt: 766

CHESTNUT PF FIRE BALL 234 *Reg: 17947363*
- VA FIRST ROUND
- CN QUEEN MAB 07

SFA ERICA 6359 1659 *Reg: 18007001*
- S A V MANDAN 5664
- LLS ERICA TOP 6359

BW	WW	YW	Milk
4.1	61	99	25

- Dam Production: BR 2/107; WR 2/100

SFA KNOCK OUT 660

73

BD: 02/15/16 | Reg No: 18678250 | Tattoo: 660

Sired by: CHESTNUT KNOCK OUT 204

BW: 92 | Act. WW: 718 | 205 Adj. Wt: 702

CHESTNUT KNOCK OUT 204
Reg: 17947368
- VA FIRST ROUND
- CHESTNUT QUEEN LUCY 028

SFA QUEEN 6250 1650
Reg: 17737266
- S A V MANDAN 5664
- SFA QUEEN 2050 6250

BW	WW	YW	Milk
5.4	65	106	26

◆ Dam Production: BR 3/109; WR 3/102; YR 2/106

SFA KNOCK OUT 651

74

BD: 02/19/16 | Reg No: 18678249 | Tattoo: 651

Sired by: CHESTNUT KNOCK OUT 204

BW: 90 | Act. WW: 700 | 205 Adj. Wt: 727

CHESTNUT KNOCK OUT 204
Reg: 17947368
- VA FIRST ROUND
- CHESTNUT QUEEN LUCY 028

SFA MATERNAL 9551 151
Reg: 17755059
- S A V FINAL ANSWER 0035
- SFA MATERNAL 9551

BW	WW	YW	Milk
3.6	64	106	23

◆ Dam Production: BR 4/99; WR 4/99; YR 1/100

SFA KNOCK OUT 619

75

BD: 02/19/16 | Reg No: 18687220 | Tattoo: 619

Sired by: CHESTNUT KNOCK OUT 204

BW: 92 | Act. WW: 740 | 205 Adj. Wt: 733

CHESTNUT KNOCK OUT 204
Reg: 17947368
- VA FIRST ROUND
- CHESTNUT QUEEN LUCY 028

SFA COUNTESS 9200 1900
Reg: 17737281
- H A R B RICK O'SHAY 838 J H
- SFA COUNTESS 9200

BW	WW	YW	Milk
4	64	113	24

◆ Dam Production: BR 3/106; WR 3/100

SFA MONTANA 616

76

BD: 02/20/16 | Reg No: 18667737 | Tattoo: 616

Sired by: SHIPWHEEL MONTANA 2600

BW: 87 | Act. WW: 720 | 205 Adj. Wt: 716

SHIPWHEEL MONTANA 2600
Reg: 17524723
- S CHISUM 6175
- DR J MS WIDE TRACK 374 M15

SFA KERRI 527 16
Reg: 17737292
- MF DESTROYER 093
- L L S KERRI OF G H Y

BW	WW	YW	Milk
4	58	101	26

◆ Dam Production: BR 4/100; WR 4/97; YR 2/99

SFA MONTANA 629

77

BD: 02/13/16 | Reg No: 18667740 | Tattoo: 629

Sired by: SHIPWHEEL MONTANA 2600

BW: 83 | Act. WW: 736 | 205 Adj. Wt: 715

SHIPWHEEL MONTANA 2600
Reg: 17524723
- S CHISUM 6175
- DR J MS WIDE TRACK 374 M15

SFA LASS 2819 8219
Reg: 16546888
- SMITH FARMS FRONTIER 671
- LLS LASS FIX OF 927 KINCAID

BW	WW	YW	Milk
3	57	98	26

◆ Dam Production: BR 5/98; WR 5/105; YR 2/101

SFA 3207 INDEX 661

SFA 78 Smith Farms Angus

BD: 02/14/16 | Reg No: 18667736 | Tattoo: 661

Sired by: FINK 3207 OF 6313 BI

BW: 80 | Act. WW: 700 | 205 Adj. Wt: 713

FINK 3207 OF 6313 BI
Reg: 17862545
- K C F BENNETT INDEX
- SUNSET VALLEY FRVR LADY 6313

SFA BONNIE 6212 9612
Reg: 17217904
- SFA BANDO 5175 712
- SFA BONNIE 212 6212

BW	WW	YW	Milk
3.1	47	79	35

◆ Dam Production: BR 5/100; WR 5/104; YR 3/100

SFA EXPEDITION 606

SFA 80 Smith Farms Angus

BD: 02/03/16 | Reg No: 18669463 | Tattoo: 606

Sired by: ONEILLS EXPEDITION

BW: 83 | Act. WW: 752 | 205 Adj. Wt: 709

ONEILLS EXPEDITION
Reg: 14761330
- CIRCLE A ADVENTURE 0124
- ONEILLS DELIA 715

SFA LISSA MISS 1114 016
Reg: 16791128
- HARB PENDLETON 765 J H
- FINKS MISS 1114 430 6148

BW	WW	YW	Milk
2.3	48	88	24

◆ Dam Production: BR 4/99; WR 4/101

SFA DIRECT HIT 613

SFA 79 Smith Farms Angus

BD: 02/23/16 | Reg No: 18667735 | Tattoo: 613

Sired by: KR DIRECT HIT

BW: 78 | Act. WW: | 205 Adj. Wt:

KR DIRECT HIT
Reg: 17620936
- MOGCK BULLSEYE
- WK PATRICE 1509

SFA JANNET MISS 257 413
Reg: 18574734
- HOOVER DAM
- SFA GREYSTONE JANNET 257

BW	WW	YW	Milk
1.7	56	101	29

SFA EXCITEMENT 604

SFA 81 Smith Farms Angus

BD: 01/24/16 | Reg No: 18671537 | Tattoo: 604

Sired by: BASIN EXCITEMENT

BW: 74 | Act. WW: 668 | 205 Adj. Wt: 719

BASIN EXCITEMENT
Reg: 16047404
- BASIN EXPEDITION R156
- BASIN LADY S532 AK

SFA MATERNAL 830 4041
Reg: 18636687
- SFA 24J 13
- SFA MATERNAL 2030 830

BW	WW	YW	Milk
1.5	61	103	24

◆ Dam Production: BR 1/98; WR 1/102

SFA EXCITEMENT 603

SFA 82 Smith Farms Angus

BD: 01/25/16 | Reg No: 18671542 | Tattoo: 603

Sired by: BASIN EXCITEMENT

BW: 76 | Act. WW: 714 | 205 Adj. Wt: 672

BASIN EXCITEMENT
Reg: 16047404
- BASIN EXPEDITION R156
- BASIN LADY S532 AK

SFA BONNIE 013 203
Reg: 18018686
- H A R B RICK O'SHAY 838 J H
- SFA BONNIE 212 013

BW	WW	YW	Milk
0.6	55	97	25

◆ Dam Production: BR 3/97; WR 3/103; YR 2/102

SFA ROCK STAR 647

SFA 83 Smith Farms Angus

BD: 01/26/16 | Reg No: 18674222 | Tattoo: 647

Sired by: SYDGEN ROCK STAR 3461

BW: 76 | Act. WW: 812 | 205 Adj. Wt: 748

SYDGEN ROCK STAR 3461
Reg: 17820603
- SYDGEN ROCKY ROAD 2060
- SYDGEN FOREVER LADY 8420

SFA MISS 147
Reg: 17737246
- HARB EFFICIENT 819 JH
- FINKS MISS 47 2225 SA

BW	WW	YW	Milk
0.3	63	110	30

◆ Dam Production: BR 4/100; WR 4/106

SFA ROCK STAR 605

SFA 84 Smith Farms Angus

BD: 02/19/16 | Reg No: 18674230 | Tattoo: 605

Sired by: SYDGEN ROCK STAR 3461

BW: 87 | Act. WW: 748 | 205 Adj. Wt: 777

SYDGEN ROCK STAR 3461
Reg: 17820603
- SYDGEN ROCKY ROAD 2060
- SYDGEN FOREVER LADY 8420

SFA MARSHA 4395 045
Reg: 16791004
- VERMILION X FACTOR
- LLS MARSHA PLAINS 4395

BW	WW	YW	Milk
2.6	66	107	27

◆ Dam Production: BR 4/98; WR 4/105; YR 2/101

YEARLING BULLS

SFA FORTITUDE 641

85 BD: 02/17/16 Reg No: 18671843 Tattoo: 641

Sired by: PA FORTITUDE 2500

BW: 69 Act. WW: 692 205 Adj. Wt: 754

PA FORTITUDE 2500 *Reg: 17418539*
- GAR-EGL PROTEGE
- G G CLARA 0171

SFA DORA 9541 421 *Reg: 18574794*
- BASIN EXCITEMENT
- SFA DORA 5341 9541

BW	WW	YW	Milk
-0.1	62	109	28

- Dam Production: BR 1/93; WR 1/104
- Heifer Bull

SFA FORTITUDE 601

86 BD: 02/04/16 Reg No: 18671879 Tattoo: 601

Sired by: PA FORTITUDE 2500

BW: 74 Act. WW: 628 205 Adj. Wt: 665

PA FORTITUDE 2500 *Reg: 17418539*
- GAR-EGL PROTEGE
- G G CLARA 0171

SFA MISS 9727 4001 *Reg: 18574736*
- GOLD STRIKE OF PAR
- SFA MISS 7527 9727

BW	WW	YW	Milk
0.1	46	89	25

- Dam Production: BR 1/99; WR 1/92
- Large Framed Heifers

SFA HIGH PRIME 681

87 BD: 02/22/16 Reg No: 18673933 Tattoo: 681

Sired by: HIGH PRIME 4037

BW: 78 Act. WW: 736 205 Adj. Wt: 737

HIGH PRIME 4037 *Reg: 15056826*
- C A FUTURE DIRECTION 5321
- HIGH DESIGNER LADY 603

SFA MATERNAL 6051 851 *Reg: 16549422*
- H A R B WINDY 702 JH
- LLS MATERNAL 407 6051

BW	WW	YW	Milk
0.7	54	90	24

- Dam Production: BR 7/101; WR 7/103; YR 4/103

SFA HIGH PRIME 665

88 BD: 02/17/16 Reg No: 18673932 Tattoo: 665

Sired by: HIGH PRIME 4037

BW: 87 Act. WW: 732 205 Adj. Wt: 720

HIGH PRIME 4037 *Reg: 15056826*
- C A FUTURE DIRECTION 5321
- HIGH DESIGNER LADY 603

SFA SADI MISS 1965 *Reg: 17755251*
- SFA KNIGHT MOOVS 7541
- SFA SADI MISS 965

BW	WW	YW	Milk
3.2	52	89	26

- Dam Production: BR 4/104; WR 4/105; YR 2/106

SFA HIGH PRIME 669

89 BD: 02/04/16 Reg No: 18673930 Tattoo: 669

Sired by: HIGH PRIME 4037

BW: 78 Act. WW: 700 205 Adj. Wt: 677

HIGH PRIME 4037 *Reg: 15056826*
- C A FUTURE DIRECTION 5321
- HIGH DESIGNER LADY 603

SFA PRIDE 0569 269 *Reg: 18021681*
- CROOK MT WINDY 17
- SFA PRIDE 5269 0569

BW	WW	YW	Milk
1	49	81	26

- Dam Production: BR 3/99; WR 3/103; YR 1/114

SFA HIGH PRIME 679

90 BD: 02/10/16 Reg No: 18673877 Tattoo: 679

Sired by: HIGH PRIME 4037

BW: 76 Act. WW: 741 205 Adj. Wt: 750

HIGH PRIME 4037 *Reg: 15056826*
- C A FUTURE DIRECTION 5321
- HIGH DESIGNER LADY 603

SFA BLACKCAP 9579 379 *Reg: 18350566*
- SILVEIRAS STYLE 9303
- SFA BLACKCAP 9579

BW	WW	YW	Milk
1.3	52	87	22

- Dam Production: BR 2/96; WR 2/99

SFA EXCITEMENT 690

91 BD: 02/20/16 Reg No: 18671543 Tattoo: 690

Sired by: BASIN EXCITEMENT

BW: 80 Act. WW: 722 205 Adj. Wt: 718

BASIN EXCITEMENT *Reg: 16047404*
- BASIN EXPEDITION R156
- BASIN LADY S532 AK

SFA COUNTESS 9200 *Reg: 16546879*
- W C C SPECIAL DESIGN L309
- HOFF COUNTESS S C 011 200

BW	WW	YW	Milk
0.6	57	102	20

- Dam Production: BR 6/98; WR 6/100; YR 3/107

SFA EXCITEMENT 640

SFA 92 Smith Farms Angus

BD: 02/01/16 | Reg No: 18671538 | Tattoo: 640

Sired by: BASIN EXCITEMENT

BW: 69 | Act. WW: 716 | 205 Adj. Wt: 742

BASIN EXCITEMENT
Reg: 16047404
- BASIN EXPEDITION R156
- BASIN LADY S532 AK

SFA DORA 241 4030
Reg: 18574767
- SFA JUSTICE 247
- SFA DORA 0541 241

BW	WW	YW	Milk
0.2	56	105	25

- Dam Production: BR 1/93; WR 1/102
- Heifer Bull

SFA EXCITEMENT 650

SFA 93 Smith Farms Angus

BD: 01/28/16 | Reg No: 18671539 | Tattoo: 650

Sired by: BASIN EXCITEMENT

BW: 74 | Act. WW: 714 | 205 Adj. Wt: 733

BASIN EXCITEMENT
Reg: 16047404
- BASIN EXPEDITION R156
- BASIN LADY S532 AK

SFA LAVONA MISS 7914 450
Reg: 18574763
- FHCC COMPLETION
- SFA LAVONA 9214 7914

BW	WW	YW	Milk
0.9	57	98	21

- Dam Production: BR 1/100; WR 1/100

SFA TOUR OF DUTY 649

SFA 94 Smith Farms Angus

BD: 01/29/16 | Reg No: 18674088 | Tattoo: 649

Sired by: R B TOUR OF DUTY 177

BW: 74 | Act. WW: 582 | 205 Adj. Wt: 613

R B TOUR OF DUTY 177
Reg: 16984170
- WERNER WAR PARTY 2417
- B A LADY 6807 305

SFA MISS BIG 3476 449
Reg: 18574715
- SYDGEN BIG MEDICINE 1558
- L L S BIG SKY DATELINE 3476

BW	WW	YW	Milk
2.9	51	94	19

- Dam Production: BR 1/99; WR 1/85

SFA KNOCK OUT 621

SFA 95 Smith Farms Angus

BD: 02/10/16 | Reg No: 18678256 | Tattoo: 621

Sired by: CHESTNUT KNOCK OUT 204

BW: 90 | Act. WW: 724 | 205 Adj. Wt: 749

CHESTNUT KNOCK OUT 204
Reg: 17947368
- VA FIRST ROUND
- CHESTNUT QUEEN LUCY 028

LLS 616 LEGEND 5211
Reg: 15534036
- VDAR LEGEND 1281
- L L S NKG303 OF RITO 616

BW	WW	YW	Milk
4.1	60	98	24

- Dam Production: BR 8/101; WR 9/104; YR 6/100

THANK YOU TO ALL OF OUR PAST BIDDERS AND BUYERS!

Smith Farms Angus

4561 480th Rd
Hay Springs, NE 69347

FIRST-CLASS MAIL
U.S. POSTAGE
PAID
PHILIP, SD 57567
PERMIT NO. 20

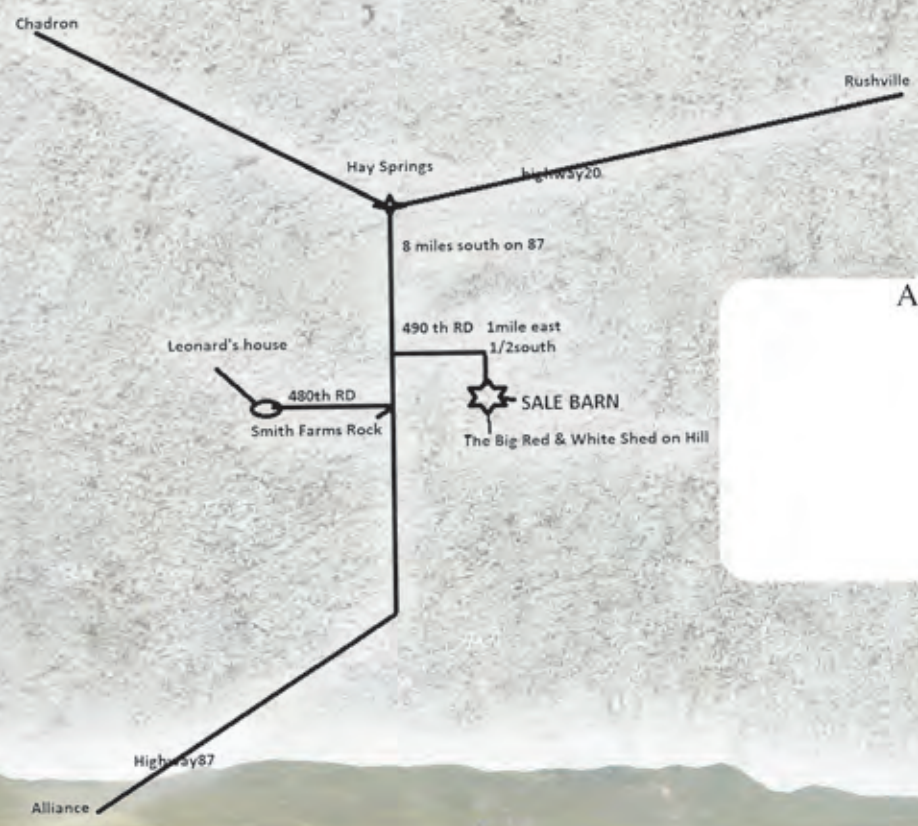

Address Service Requested